

Photovoltaic inverter can be installed in the open air





Overview

Yes, solar inverters can be installed outdoors. Many modern solar inverters are designed to be waterproof, dustproof, and weather-resistant to various weather conditions. When installing, avoid exposing them to excessive sunlight or high temperatures. Can solar inverters be installed outdoors?

Yes, solar inverters can be installed outdoors. Many modern solar inverters are designed to be waterproof, dustproof, and weather-resistant to various weather conditions. When installing, avoid exposing them to excessive sunlight or high temperatures. It is best to choose a shaded area and ensure good ventilation.

Where should a solar inverter be installed?

However, a shaded spot, away from direct sunlight and moisture, is always recommended for installing a solar inverter. However, there are several factors that you should consider when choosing a place for installing a solar inverter.

How to choose a solar inverter?

How far the inverter is from the solar panels is crucial, too. Long cable runs can mean less power getting through. This makes the whole system less efficient. You should keep the cables short but still make the inverter easy to get to. This is key for the solar power system to work its best.

Can a SolarEdge inverter be installed outside?

SolarEdge inverters can be installed indoors or outdoors, side by side, one above the other, or in a diagonal layout. To allow proper heat dissipation and prevent power reduction due to excessive temperature, ensure sufficient air circulation and maintain minimum clearance areas between the inverter and other objects, as described in this document.

When should a solar inverter be installed?



As per Green Power Energy, it will be great if the water clearance level for any flooding area is above 3 feet. A solar inverter is an electric appliance that can cause a serious hazard if someone comes in contact with it. Hence, it should be installed at a safe location where it may not harm the people passing by it, including a narrow passageway.

Why should you install a solar inverter indoors?

By installing them indoors, they are kept away from the harsh outdoor environment, which includes freezing winters and scorching summers, particularly relevant in regions with significant seasonal variations. This controlled environment prevents weather-related wear and tear, thereby enhancing the inverter's longevity.



Photovoltaic inverter can be installed in the open air

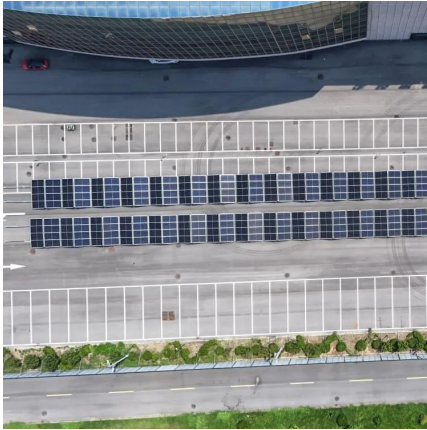

Best location for inverter , Inside vs outside? Warranty issues?

While the grid-tied inverters are tailored for outdoor use, you can install them indoors as well. On the other hand, off-grid inverters don't come with IP65 waterproof ratings. So, they can only be ...

An Updated Life Cycle Assessment of Utility-Scale Solar ...

CED represents the total energy consumed over the entire life cycle of the PV system, including energy needed to manufacture, install, and maintain the PV system, as well as energy needed ...

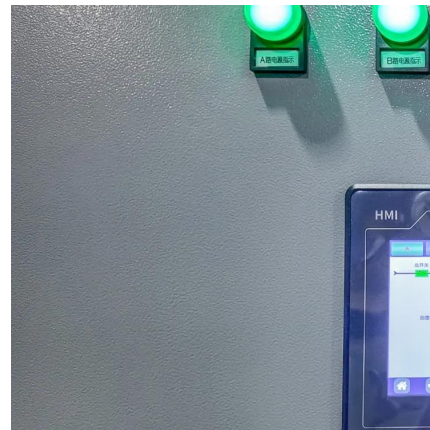

Can my solar inverter be installed outside?

Most solar inverters can be installed outside, but it is recommended you install them inside if possible. If having them inside is not possible, they should be out of the elements.

Solar Photovoltaic (PV) Systems

Grid-connected solar PV systems The main application of solar PV in Singapore is grid-connected, as Singapore's main island is well



covered by the national power grid. Most solar ...



Floating PV systems - an overview of design considerations

Floating PV systems - an overview of design considerations System design , Floating solar has huge potential in areas where difficult terrain or land constraints make ground-mounted ...

Can an inverter be installed outdoors?

There are many inverters for PV systems that can be installed outdoors. In fact, most grid-tied inverters are designed for outdoor use, although most off-grid inverters are not weatherproof ...



Clearance Guidelines for Mounting Three Phase Inverters

SolarEdge inverters can be installed indoors or outdoors, side by side, one above the other, or in a diagonal layout. To allow proper heat dissipation and prevent power reduction due to ...



[Working on Solar Wiring and Fusing \(EB-2023-0676\)](#)

Wiring and overcurrent protection devices (such as fuses and circuit breakers) can be sized, selected and integrated with your solar PV system once the solar array and other electrical ...

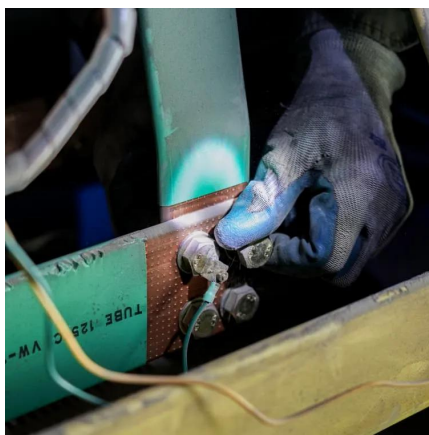

Solar Inverters Can Be Installed in These Places Outdoors

Yes, solar inverters can be installed outdoors. Many modern solar inverters are designed to be waterproof, dustproof, and weather-resistant to various weather conditions.

Impact of wind speed on ventilation performance within a container

Reduction of cooling air flow reduces the fan capacity for dissipating the heat losses. In this study, cooling performance of outdoor container installed with PV inverter has ...



What is The Best Spot to Place an Inverter in a PV Plant?

Keep in mind, the SMA inverters have an expected life time of more than 20 years. Multiple installed inverters in spaces with high environmental temperatures. If you place ...



Solar Inverters Can Be Installed in These Places ...

Yes, solar inverters can be installed outdoors. Many modern solar inverters are designed to be waterproof, dustproof, and weather-resistant to ...

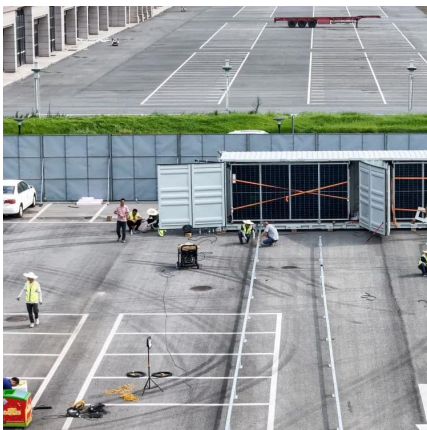

Clearance Guidelines for Mounting Three Phase Inverters

Overview SolarEdge inverters can be installed indoors or outdoors, side by side, one above the other, or in a diagonal layout. To allow proper heat dissipation and prevent power reduction ...

How to add flexibility to your solar cable management strategy

Back in 2010, Snake Tray decided to install a PV system on its own roof. At that point, Snake Tray had been a manufacturer of trays for other industries for many years, with ...





Where to Put Solar Inverter - Optimal Placement Guide

Solar inverters can be installed indoors or outdoors, but a shaded, well-ventilated spot is always recommended. Factors like cable distance, ...

Can Solar Inverters Be Installed Outside? - A Comprehensive ...

Understanding Solar Inverters Yes, solar inverters can be installed outside. They are generally weatherproof and built to withstand outdoor conditions. However, it is crucial to ...

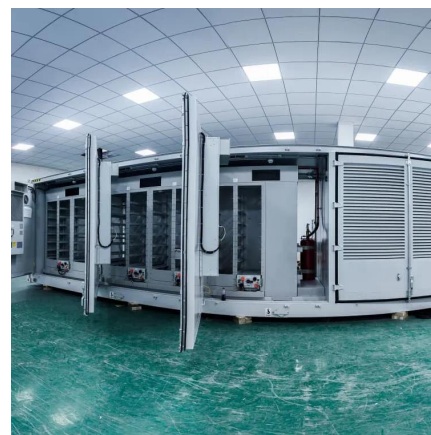

Best location for inverter , Inside vs outside? Warranty issues?

Whether to install your solar inverter indoors or outdoors depends on your specific situation, considering space, environmental factors, and ...



Solar Inverter Installation: Outdoor vs. Indoor

Whether to install your solar inverter indoors or outdoors depends on your specific situation, considering space, environmental factors, and safety requirements.

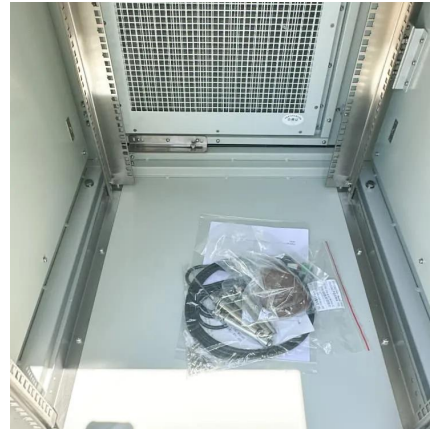

What is The Best Spot to Place an Inverter in a PV Plant?

The decentralized solar energy inverters of SMA (Sunny Boys* and Sunny Tripowers) all comply with the IP65 norm, which means they can be placed both indoor as ...

Can Solar Inverters Be Installed Outside?

In summary, solar inverters can be installed outdoors to maximize solar energy utilization, optimize space utilization, and provide good heat dissipation and ventilation conditions.



Can Solar Inverters Be Installed Outside? - A ...

Understanding Solar Inverters Yes, solar inverters can be installed outside. They are generally weatherproof and built to withstand outdoor ...



Solar Photovoltaic: SPECIFICATION, CHECKLIST AND GUIDE

Solar PV system inverters can be quite heavy (>80 pounds), necessitating a solid backing to mount the inverter. Pre-installing a 4' x 4' piece of finished plywood provides the future solar ...

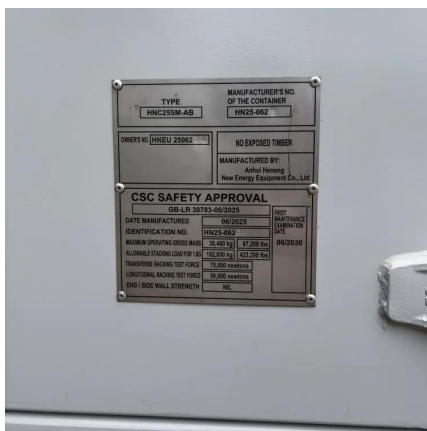

[Can my solar inverter be installed outside?](#)

Most solar inverters can be installed outside, but it is recommended you install ...

[Solar Inverter Problems and Solutions: A ...](#)

A faulty installation of your system can lead to numerous solar inverter problems. For instance, an inappropriately mounted inverter exposed ...



Where to Put Solar Inverter - Optimal Placement Guide

Solar inverters can be installed indoors or outdoors, but a shaded, well-ventilated spot is always recommended. Factors like cable distance, environmental conditions, safety, ...



Clause 10.2

Alternatively, PV installations can be installed 3m above grade level, if a 1-hr fire-rated horizontal projection that extends at least 600mm from the building is ...

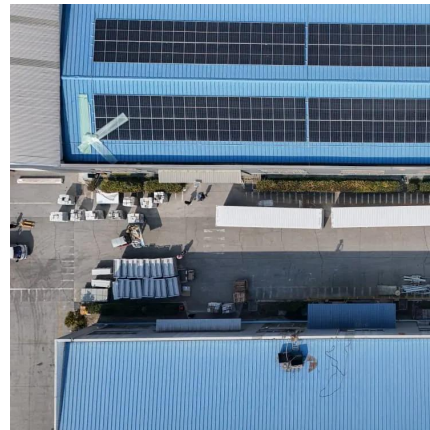

Can an inverter be installed outdoors?

There are many inverters for PV systems that can be installed outdoors. In fact, most grid-tied inverters are designed for outdoor use, although most off-grid ...

Working on Solar Wiring and Fusing (EB-2023-0676)

Wiring and overcurrent protection devices (such as fuses and circuit breakers) can be sized, selected and integrated with your solar PV system once the solar array and other ...

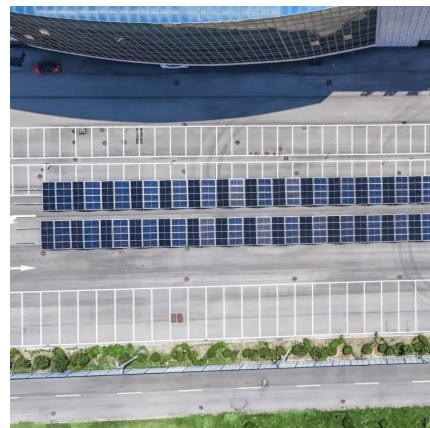



[Solar Permitting Guidebook 4th Edition](#)

Components that are identified and listed for solar PV installation application must be installed in accordance with both the California Electrical Code and the manufacturers' ...

PV and the NEC

A PV system disconnecting means for an interactive (grid-tied) inverter would be on the ac side of the inverter, separating the PV system from what is not the PV system.



Contact Us

For catalog requests, pricing, or partnerships, please visit:
<https://talbert.co.za>