SolarHome Energy

Photovoltaic industry component prices

Overview

What factors affect the cost of photovoltaic modules?

1. Cost Factors Driving Price Fluctuations The cost of photovoltaic modules is primarily composed of solar cells, glass, encapsulation film, and labor expenses.

How much does a photovoltaic panel cost?

Mainstream Photovoltaic Panels: Average price of €0.10/Wp, down 9.1% month-on-month. Low-Cost Photovoltaic Modules: Average price of €0.060/Wp, a decrease of 7.7% compared to the previous month. These figures underscore the significant pressures in the photovoltaic market, as price reductions strain margins to unprecedented levels.

How much does a photovoltaic module cost?

Mainstream Modules: Average price of €0.11/Wp, stable compared to September but 21.4% lower than January 2024. Low-Cost Modules: Average price of €0.065/Wp, a 7.1% decrease from September and 27.8% from January 2024. These trends are exerting mounting pressure on the photovoltaic sector.

Will price fluctuations affect the photovoltaic module market?

As the global energy transition accelerates, the photovoltaic (PV) industry, as a key component of renewable energy, continues to attract significant attention for its promising development prospects. However, price fluctuations in the photovoltaic module market remain a critical factor influencing the industry’s growth.

What's happening in the solar photovoltaic industry?

On-Demand Webinar This in-depth webinar explores the dynamic transformations occurring within the global solar photovoltaic (PV) industry. As geopolitical factors, trade policies, and manufacturing strategies evolve, the

landscape of solar PV production and distribution is undergoing significant change.

How are photovoltaic module price adjustments affecting industry players?

The current round of photovoltaic module price adjustments has imposed significant operational pressure on industry players. Leading companies, with their high R&D costs, are at a disadvantage in the price competition. Meanwhile, small and medium-sized enterprises find it challenging to endure prolonged price wars.

Photovoltaic industry component prices

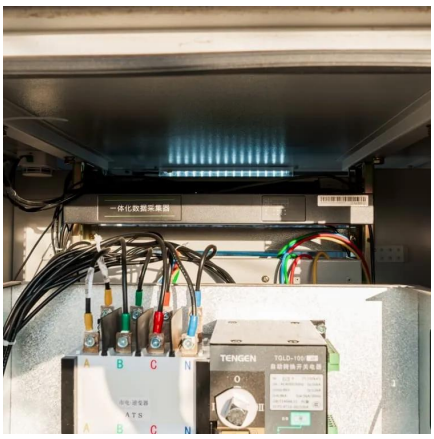

Analysis Of Photovoltaic Module Price Trends And Industry ...

However, price fluctuations in the photovoltaic module market remain a critical factor influencing the industry's growth. This article will analyze the price trends of photovoltaic ...

OPIS Solar Weekly , Solar Panel Materials Pricing , OPIS

Accurate, trusted price assessments for solar panel components is more vital than ever before. From upstream polysilicon, wafers and cells, to downstream panel prices, OPIS Solar Weekly ...

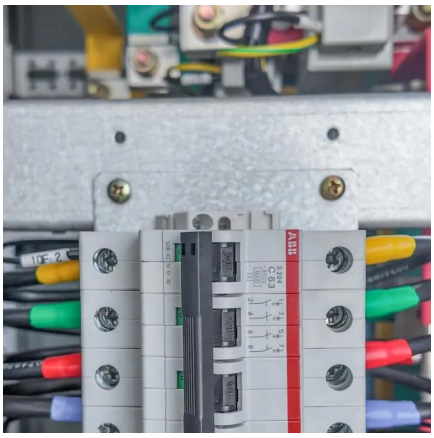

Tug-of-war over prices starts in the photovoltaic industry chain

Wafer manufacturers continue to push for price increases, but terminal component prices are declining, resulting in low acceptance of price hikes in the battery component ...

Global solar module prices mixed on varying demand ...

In a new weekly update for pv magazine, OPIS, a Dow Jones company, provides a quick look at the

main price trends in the global PV ...

Solar Manufacturing Cost Analysis , Solar Market ...

These manufacturing cost analyses focus on specific PV and energy storage technologies--including crystalline silicon, cadmium telluride, ...

Solar Photovoltaic System Cost Benchmarks

Market analysts routinely monitor and report the average cost of PV systems and components, but more detail is needed to understand the impact of recent and future technology ...

Why are photovoltaic modules the only ones to fall in price ...

The component price system itself has a delayed effect, so the current decline in component prices itself is a domino effect of the fundamentals of the photovoltaic industry ...

Who are the top 10 photovoltaic module producers in ...

Global photovoltaic industry, 2024 ranking Who are the top 10 photovoltaic module producers in the world? Each year, Wood Mackenzie ...

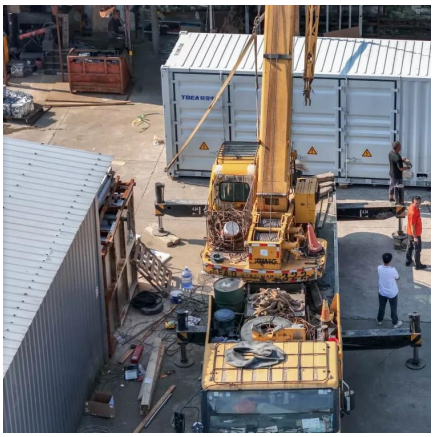

OPIS Solar Weekly , Solar Panel Materials Pricing

Accurate, trusted price assessments for solar panel components is more vital than ever before. From upstream polysilicon, wafers and cells, to downstream ...

Global solar module prices mixed on varying demand expectations - pv

In a new weekly update for pv magazine, OPIS, a Dow Jones company, provides a quick look at the main price trends in the global PV industry.

Photovoltaic Module Prices 2025: Updated Data

How Much Do Solar Photovoltaic Modules Cost in 2025? As of January 2025, solar module prices have remained relatively stable across all categories, including ultra-high ...

Solar Market Insight Report - SEIA

learn more About the Report U.S. Solar Market Insight® is a quarterly publication of the Solar Energy Industries Association (SEIA)® and ...

Photovoltaic component prices are approaching 0.9 yuan/W! Why ...

Domestic mainstream photovoltaic component prices rose from 0.6 yuan/W at the end of 2024 to 0.75 yuan/W, and the spot price of some distributed components even soared to 0.8 yuan/W, ...

Photovoltaic Price Index

Every month we publish a current price index on the development of wholesale prices of solar modules. In doing so, we differentiate between the main technologies available on the market.

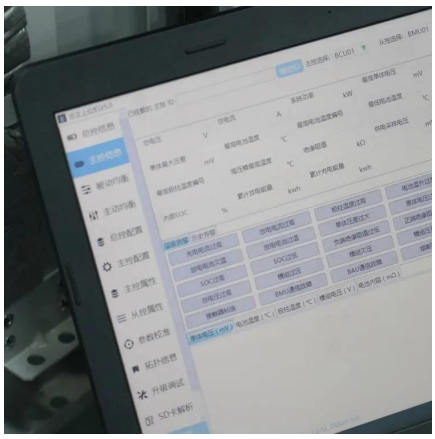

Solar Manufacturing Cost Analysis , Solar Market Research & Analysis , NREL

These manufacturing cost analyses focus on specific PV and energy storage technologies--including crystalline silicon, cadmium telluride, copper indium gallium ...

The price of components in the photovoltaic industry chain is ...

[photovoltaic industry chain component prices soaring, but large-scale expansion of production should be vigilant against the crisis of overcapacity] in January this year, the ...

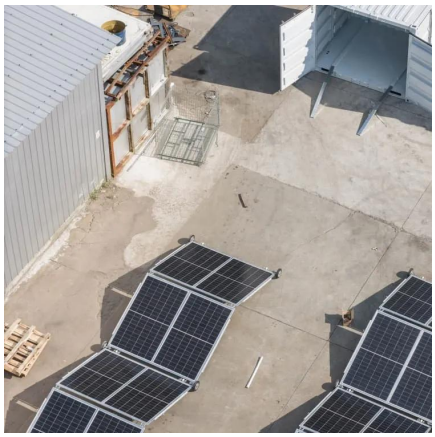

Global solar module prices mixed on differing demand ...

In a new weekly update for **pv magazine**, OPIS, a Dow Jones company, provides a quick look at the main price trends in the global ...

Photovoltaic Module Prices 2025: Updated Data

How Much Do Solar Photovoltaic Modules Cost in 2025? As of January 2025, solar module prices have remained relatively stable across all ...

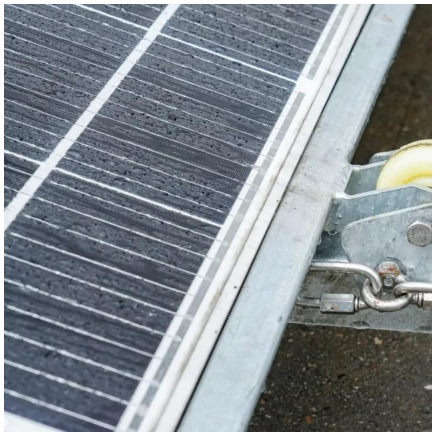

Photovoltaic (PV) Market Size, Share, Trends, & Insights Report, ...

Photovoltaics (PV) Market Photovoltaics (PV) Market Till 2035: Distribution by Type of Component (Modules, Inverters, and Balance of Systems (BOS)), Type of Material (Compound and ...

Solar (photovoltaic) panel prices

IRENA presents solar photovoltaic module prices for a number of different technologies. Here we use the average yearly price for technologies ...

Quantifying the cost savings of global solar photovoltaic

Modelling shows that a globalized solar photovoltaic module supply chain has resulted in photovoltaic installation cost savings of billions of dollars.

Supply chain prices edge up amid installation rush-Industry ...

Polysilicon Polysilicon prices remain stable this week. China-made polysilicon chunks: Spot prices sit at RMB 38-43/kg. Major manufacturers deliver at RMB 40-42/kg. Tier-2 ...

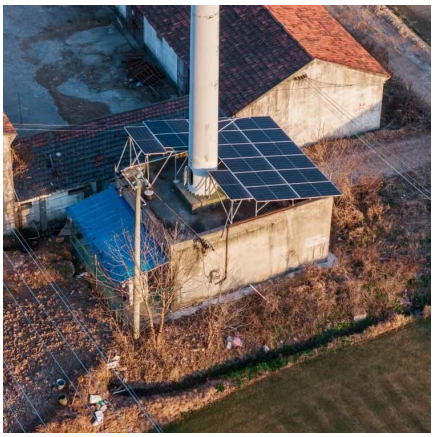

Solar Manufacturing Cost Analysis , Solar Market ...

Solar Manufacturing Cost Analysis NREL analyzes manufacturing costs associated with photovoltaic (PV) cell and module technologies and ...

Solar Photovoltaic System Cost Benchmarks

Market analysts routinely monitor and report the average cost of PV systems and components, but more detail is needed to understand the impact of recent and ...

Chinese PV Industry Brief: Solar glass prices on the rise

The company said it faced intensifying competition in the 2024 solar market, in addition to supply-demand imbalances, falling component prices, industry consolidation, and ...

The State of the Solar Industry

Despite global price drops across the PV supply chain, PV manufacturers generally remained profitable through Q3 2023, thanks to increases in sales volumes (particularly for

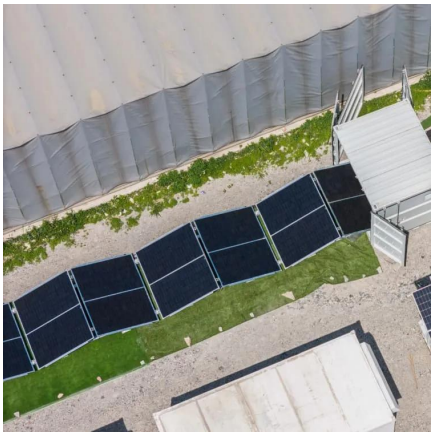

Solar Supply Chain and Industry Analysis , Solar Market ...

Solar Industry Updates NREL's quarterly solar industry updates provide information on trends within the solar industry. These quarterly updates cover an array of photovoltaic ...

PV spot price

InfoLink Consulting provides weekly updates on PV spot prices, covering module price, cell price, wafer price, and polysilicon price. Learn about photovoltaic panel price trends ...

Solar (photovoltaic) panel prices

IRENA presents solar photovoltaic module prices for a number of different technologies. Here we use the average yearly price for technologies 'Thin film a-Si/u-Si or ...

Global average price for solar PV modules 2024, Statista

Industry-specific and extensively researched technical data (partially from exclusive partnerships). A paid subscription is required for full access.

Contact Us

For catalog requests, pricing, or partnerships, please visit:
https://talbert.co.za